

Sash Pull



Features

- **Sturdy feel**
Solid die cast zinc construction
- **Easy to grip**
Sculptured ergonomic design
- **Perfectly matching hardware**
Supplied with colour coordinated screws that perfectly matches to the Sash Pull
- **Designed for PVCu, Timber and Aluminium sliding windows**
To suit all window materials, we have a range of different keeps to suit specific profiles
- **Available in the complete range of Hardex finishes**
Perfectly matching to the full Fab&Fix range of products



Hardex
Chrome



Hardex
Satin

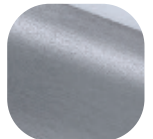

Hardex
Graphite

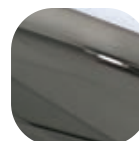

Hardex
Bronze

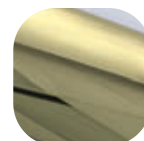

Hardex
Gold

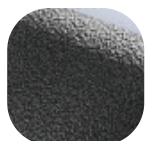

Antique
Black



Hardex
Pewter



White



Black

Sash Pull

Ordering Details

Product **Part No.**

Finish

Hardex Chrome	VHSLHC01
Hardex Bronze	VHSLHB01
Hardex Gold	VHSLHG01
Hardex Graphite	VHSLGR01
Hardex Satin	VHSLSA01
Hardex Pewter	VHSLPT01
Antique Black	VHSLAB01
White	VHSLWH01
Black	VHSLBK01

Technical Information

Corrosion Resistance

Meets the requirements of BS EN 1670:2007 Grade 5 (480 hours)

Material Specification

Sash Pull:	Zinc Die Cast
Coatings:	Hardex Chrome, Hardex Bronze, Hardex Gold, Hardex Satin, Hardex Pewter, Antique Black, Hardex Graphite, White and Black.

Packaging

Sash Pull: Individually bagged, 100 per box

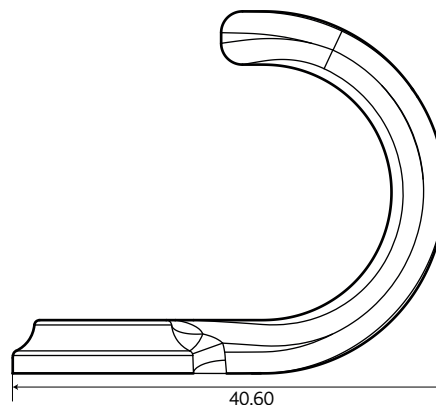
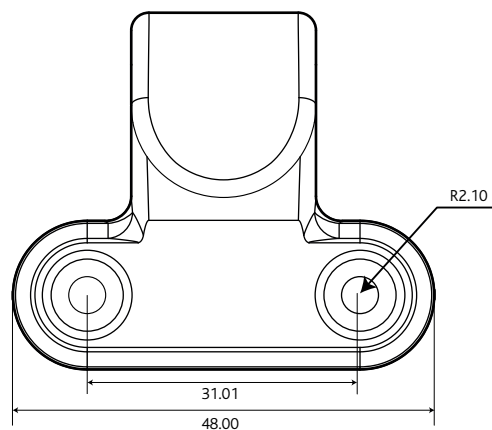
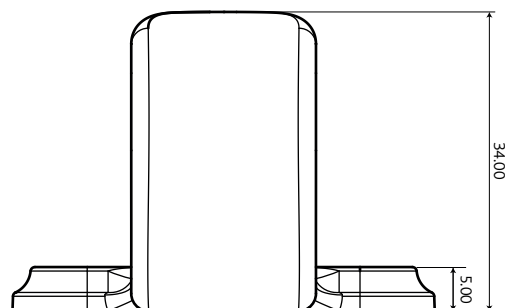

Diagram not to scale.

All dimensions are in mm and are nominal.

Fab&Fix reserves the right to change specification without notice. It is the responsibility of the window manufacturer to ensure that the finished product meets any required safety and performance specification.